

PLAT OF SURVEY -OF-

LOT 1 CERTIFIED SURVEY MAP NO. 1720, RECORDED IN VOLUME 8 OF CERTIFIED SURVEYS PAGE 119 LOCATED IN THE SOUTHEAST 1/4 OF SECTION 35, TOWN 1 NORTH, RANGE 18 EAST OF THE FOURTH PRINCIPAL MERIDIAN. SAID LAND BEING IN THE VILLAGE OF GENOA CITY, COUNTY OF WALWORTH AND STATE OF WISCONSIN.

SURVEY FOR: REMAX SOUTHERN LAKES
SURVEY LOCATION: 462 FELLOWS STREET

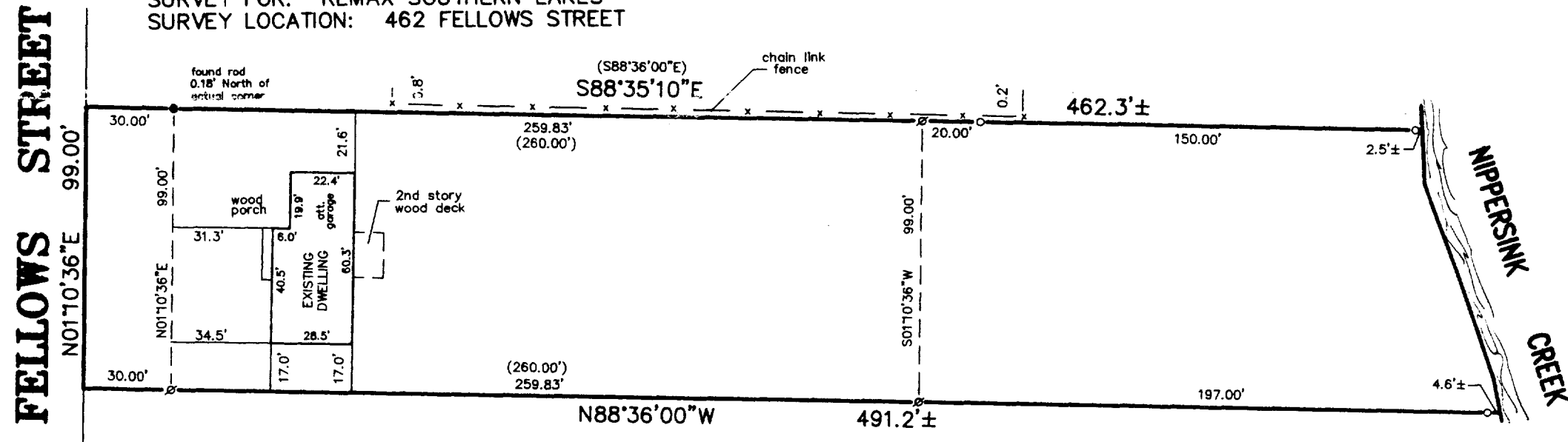

"I hereby certify that I have surveyed the above described property and that the above map is a correct representation thereof and shows the size and location of the property, its exterior boundaries, the location of all visible structures and dimensions of all principal buildings thereon, boundary fences, apparent easements, roadways and encroachments, if any."

"This survey is made for the use of the present owners of the property, and those who purchase, mortgage, or guarantee the title thereto within one year from date hereof."

SCALE: 1" = 50'

LEGEND

- FOUND IRON PIPE
- FOUND 5/8" REBAR
- SET IRON PIPE
- (xxx) RECORDED AS



B.W. SURVEYING, INC.

412 N. PINE STREET
BURLINGTON, WI 53105
(262)-767-0225

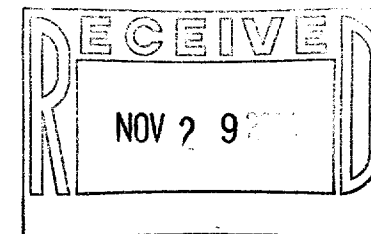

THIS IS NOT AN ORIGINAL PRINT
UNLESS THIS SEAL IS RED.



Franklin J. Lehman
FRANKLIN J. LEHMAN S-2211

OCTOBER 25, 2004
DATE

6608
JOB NUMBER

TA1720-1

006-1199